

# The CALIFORNIA LICENSED CONTRACTOR

RONALD REAGAN, Governor

MARCH 1967

HENRY M. SHINE, Director

## Board Rule 786—Repealed

Repeal of Board Rule 786 "joint license" renewals has not eliminated the necessity for all members of the joint license entity to renew their respective individual, copartnership or corporate license. Board Rule 717 defines a "joint license" as any license issued to any association of persons, firms, partnerships or corporations, *each member of which association holds a separate license, current, valid, and in good standing.* It is our administrative determination this requirement applies not only at the time of issuance of the joint venture license, but at any time the validity of the license is subject to scrutiny.

The effect of the repeal of Board Rule 786 is to eliminate the suspense file at renewal time created by the requirement that each member of the joint venture license entity be renewed first. Priority of renewal is no longer a factor of the renewal process. It is expected all licensees will renew timely.

A member of a joint venture license entity may hold a license which is inactive—in good standing. Such inactive license must not be under suspension or otherwise disqualified.

## IT'S ABOUT TIME—

### RENEWAL OF STATE CONTRACTOR'S LICENSE, 1967-69

All State Contractor's Licenses expire June 30, 1967.

During the second week of May 1967, a state contractor's license application for 1967-69 will be mailed to each licensee at his address of record. Any change of address not previously reported should be submitted immediately to the Contractors' State License Board, 1020 N Street, Sacramento 95814. An unreported change of address could result in the renewal

(Continued on page 3)

## HENRY ELY

Meet Henry Ely, attorney at law and executive secretary and general counsel for the Air Conditioning and Refrigeration Contractors Association of Southern California, Inc. He is also a delegate to the Construction Industry Legislative Council and, as a registered lobbyist, spends much of his time in Sacramento working on behalf of the council and the air conditioning and refrigeration industry.

Henry was born in Denver, Colorado. He attended the famous Williams College in Massachusetts and earned his law degree at Harvard University, where he studied under such legal giants as Felix Frankfurter, subsequently a distinguished Justice of the U.S. Supreme Court. After graduation Henry remained at Harvard under a fellowship, writing a book on "Future Interests" for the university.

After completing his fellowship, Henry came to California and worked in the noted law firm of Gibson, Dunn and Crutcher in Los Angeles where he began to specialize in the field of labor relations. After seven years with the law firm he started his own practice. This was interrupted during World War II while Henry served as director of personnel at the Los Angeles Shipyard at San Pedro. With the end of the war Henry again entered private practice and assumed his present association position in 1951.

Henry and his wife Mary live in Cheviot Hills in West Los Angeles, where Henry pursues his hobby of gardening. His "green thumb" tal-

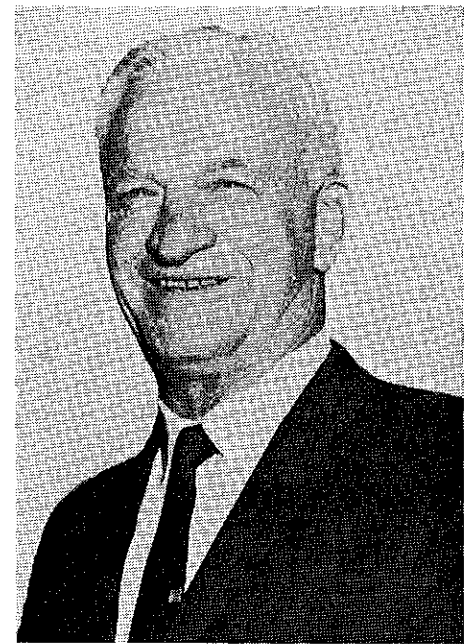

HENRY ELY

ents are evidenced by the fact that the Cheviot Hills Garden Club picked the Elys' garden as one of the select few on last year's annual garden tour.

Henry has a son studying at Pasadena City College and a married daughter living in La Jolla.

In addition to his many activities with the Construction Industry Legislative Council, Henry is a member of the Attorney's Lien Law Committee appointed by the Senate Judiciary Committee. He is a familiar figure at board meetings and his talents have often been used as an adversary or an advocate in matters under consideration by the board. The registrar and his staff look forward to working with him for many years to come.

**THE CALIFORNIA  
LICENSED CONTRACTOR**

Official Publication of the  
California Contractors' State License  
Board

**MARCH 1967**

Published Quarterly in Sacramento by  
the Contractors' State License Board of  
the Department of Professional and Vocational Standards

**STATE OF CALIFORNIA**

RONALD REAGAN, Governor  
HENRY M. SHINE, Director

**CONTRACTORS' STATE LICENSE BOARD**

ROBERT W. BOLSTER, La Canada  
RICHARD GARDNER, Los Banos  
JOE HERMAN, Los Angeles  
MARTIN MATICH, Colton  
GEO. R. MCKEON, Sacramento  
MARK C. NOTTINGHAM, Arcadia  
D. N. SCHNEIDER, Fullerton  
ALFRED P. SMITH, San Francisco  
NORMAN P. VAN VALKENBURGH  
Pasadena

**HEADQUARTERS OFFICE**

1020 N Street, Room 579, Sacramento  
LEO B. HOSCHLER, Registrar of Contractors  
GORDON E. EATON, Staff Deputy  
RAY R. BODDY, WARREN S. MCKAY, Examiners

**NORTHERN CALIFORNIA  
REGULATORY AREA**

30 Van Ness Avenue, Room 2100  
San Francisco  
FREDERIC H. BRUMM, Regional Deputy

**District Offices**

Sacramento, Room 579, 1020 N Street  
CLYDE MALONE, Supervising Deputy  
Fresno, Room 2005, 2550 Mariposa Street  
ROBERT MILLER, Supervising Deputy  
San Francisco, 30 Van Ness Avenue,  
Room 2100  
RAY ROOKARD, Supervising Deputy  
Oakland, 222 14th Street  
E. RUSS ADAMS, Supervising Deputy

**SOUTHERN CALIFORNIA  
REGULATORY AREA**

State Office, Bldg., Room 7117, 107 South  
Broadway, Los Angeles  
DARRELL L. EVANS, Regional Deputy  
EARL CHAPMAN, Assistant to Regional  
Deputy

**District Offices**

El Monte, 11001 East Valley Boulevard  
JAMES PROCTOR, Supervising Deputy  
La Cienega, 1945 So. La Cienega Blvd.,  
Los Angeles  
SAM BENDER, Supervising Deputy  
Van Nuys, 14411 Van Owen Street  
DEAN HOYT, Supervising Deputy  
Long Beach, Room 411, 320 Pine Avenue  
ROBERT HALLORAN, Supervising Deputy  
San Bernardino, 303 West Third Street  
EUGENE E. SMITH, Supervising Deputy  
San Diego, Room 2038, 1350 Front Street  
E. P. HOYT, Supervising Deputy  
Santa Ana, 1638 East 17th Street  
VERNON STANLEY, Supervising Deputy

Compiled and Edited by:

FREDERIC H. BRUMM and  
GORDON E. EATON

**DISCIPLINARY ACTIONS TAKEN—1ST QUARTER, 1966-67  
REVOKED**

Name	Address	Effective date	Violations
AAA Concrete Construction Co.	1405 Kenwood Rd., Santa Barbara	9/14/66	Secs. 7107, 7113
AAA Patio & Screen Co.	12776 Brookhurst St., Garden Grove	8/26/66	Secs. 7113.5, 7120, 7110, 7115
Air Systems Co.	1927 Yalleta Dr., San Pedro	9/28/66	Sec. 7113.5
Allen, Melvin G.	3024 Hoen Ave., Santa Rosa	9/ 6/66	Secs. 7120, 7113, 7115
Apex Heating Company	7500 14th Ave., Sacramento		CORRECTION: Date shown as 5/27/66 in previous issue; correct to 8/15/66. Secs. 7109, 7110, 7116
August Homes	1052 4th St., Santa Rosa	8/19/66	Secs. 7107, 7108
B & A Roofing, Inc.	2565 Poplar Wood Way, San Jose	7/ 6/66	Secs. 7110, 7113.5
Baker, Ned T.	P.O. Box 31, Graeagle	9/29/66	Sec. 7113.5
Bay Modern Builders, Inc.	14060 Pawnee Rd., Apple Valley	8/23/66	Sec. 7098
Bay Underground	2100 University Ave., Mountain View	9/27/66	Sec. 7113.5
Beaubien, A. C., Masonry Contractor	17108 Ash St., Huntington Beach	8/26/66	Sec. 7113.5
Beck, K. W.	1005 W. 141st St., Hawthorne	9/ 7/66	Secs. 7113.5, 7121
Bell-Done Co., Inc.	16221 S. Clark, Bellflower	8/ 2/66	Sec. 7113.5
Berry, Don, Company, Inc.	471 Wave Ave., Monterey	7/ 6/66	Sec. 7113.5
Big Mac Plumbing Co.	432 W. William St., San Jose	8/26/66	Sec. 7113.5
Bills Painting & Decorating Service	1265 Nimshew Stage, Chico	9/ 9/66	Sec. 7113.5
Blakeley, David L.	3622 Louise St., Lynwood	7/ 8/66	Secs. 7107, 7113, 7120, 7108, 7113.5
Bowden, Edward R.	14532 Culp St., La Puente	7/ 8/66	Sec. 7113.5
Broes, Robert	5348 Scott Ave., Riverside	7/11/66	Sec. 7122
Buckles, E. E.	2614 Edwards Ave., Bakersfield	9/29/66	Sec. 7113.5
Buck's Roof Service	844 E. Meta St., Ventura	7/14/66	Sec. 7113.5
Butts Construction Co.	655 W. Main St., El Cajon	7/ 6/66	Sec. 7113.5
CDH Plumbing, Heating and Sheet Metal	940 N. Niagara, Burbank	7/ 6/66	Sec. 7113.5
C & S Tile Company	1425 Sand Springs Dr., West Covina	9/29/66	Secs. 7120, 7113, 7113.5
Cerified Pools of California, Inc.	16460 Blackhawk St., Granada Hills	7/27/66	Secs. 7107, 7113, 7113.5, 7120
Clark Co.	1053 Haverhill St., West Sacramento	7/12/66	Secs. 7109, 7113, 7120, 7116, 7117
Comner, Moton	225 Suisun Ave., Roden	9/ 7/66	Secs. 7117, 7110, 7109, 7113, 7114
Consolidated Builders & Development	825 Cherry St., Santa Rosa	9/27/66	Sec. 7113.5
Consulto Corporation	1901 W. Winton Ave., Hayward	9/30/66	Secs. 7110, 7112, 7113.5
Consumer Builders Supply	1533 Jackson St., Oakland	7/ 8/66	Secs. 7107, 7113, 7115, 7120
Contra Costa Awning Company	4980 Pacheco Blvd., Martinez	8/30/66	Secs. 7113, 7120
Contractors Scaffolding Co.	14600 Bueker Dr., San Jose	9/ 7/66	Secs. 7113, 7109, 7107, 7110
D & T Plumbing, Inc.	1913 Stone Ave., San Jose	7/29/66	Sec. 7110
Dalkin Construction, Inc.	6530 Candlelight Dr., La Jolla	9/ 8/66	Secs. 7109, 7113, 7119
Dimensional Structures, Inc.	9056 Santa Monica Blvd., Los Angeles	7/29/66	Sec. 7107
Edwards Construction Co.	4127 N. Mission Rd., Los Angeles	8/28/66	Secs. 7107, 7113, 7120
Enns, Herb, Heating	1604 N. El Camino Real, San Clemente	9/ 7/66	Sec. 7113.5
Epperson, D. W. Construction Co.	P.O. Box 602, Rocklin	9/30/66	Secs. 7109, 7113, 7117
Foothill Builders, Inc.	430 N. Camden Dr., Beverly Hills	7/12/66	Secs. 7120, 7117(b)
G & D Painting & Decorating	3409 Club Dr., No. 9, Los Angeles	7/ 8/66	Secs. 7107, 7109, 7113
Garner, Charles J.	23835 Astma St., Woodland Hills	7/27/66	Sec. 7122.5
Geringer, Mel	762 W. Edna Place, Covina	9/ 9/66	Sec. 7113.5
Glen Construction Co.	18320 S. Western, Gardena	9/ 7/66	Secs. 7113, 7120, 7113.5
Globe Construction Company	2901 San Pablo Ave., Berkeley	9/26/66	Secs. 7107, 7108, 7109, 7110, 7113, 7117, 7120
Gungl, Floyd	4416 42nd Ave., Sacramento	8/12/66	Secs. 7109, 7110
Hale, John C., dba Tim-Burr Construction	P.O. Box 822, Grass Valley	8/12/66	Secs. 7110, 7120
Halfhill Company	17533 Ventura Blvd., Encino	9/ 9/66	Secs. 7113, 7107, 7100, 7115, 7122
Halfhill, Stanley Edward	17533 Ventura Blvd., Encino	9/ 9/66	Sec. 7122.5
Harris, Shelby J.	7373 Black Oaks Way, Citrus Heights	8/26/66	Secs. 7109, 7113
Henderson, F. G.	1143 Petra Dr., Napa	8/ 8/66	Sec. 7113.5
Hill, Don R.	P.O. Box 3185, Lenoxx	8/25/66	Sec. 7122.5
Hill, Don R., Co.	425 W. 64th St., Inglewood	8/25/66	Sec. 7120
Hitt, E. D.	6023 Canoga Ave., Woodland Hills	9/ 8/66	Secs. 7107, 7109, 7113, 7115, 7121
Humb, H. Douglas	325 Cherry St., Santa Rosa	9/27/66	Sec. 7113.5
K E G	2100 University Ave., Mountain View	9/27/66	Sec. 7113.5
Kibbe, H. M.	22663 Wildwood St., Hayward	7/15/66	Secs. 7068.1, 7122.5
Kitchens Plumbing, Inc.	159 Price St., Nipomo	9/26/66	Secs. 7107, 7113, 7113.5, 7121
L & M Construction Co.	1350 N. Highland Ave., Los Angeles	9/ 9/66	Secs. 7113, 7120, 7115
"L" and "W" Construction Company	7777 Cole Dr., San Jose	8/30/66	Secs. 7107, 7113, 7120, 7111
Lightfoot, Jim, General Contractor	221 Cileus Ave., Daly City	8/25/66	Secs. 7107, 7113
Lucy Concrete Co.	211 Magellan Ave., San Francisco	8/25/66	Secs. 7109, 7113
M & B Cabinet & Fixture Co.	3515 S. Lifer Ave., Los Angeles	8/29/66	Sec. 7122.5
Mac-Win Corporation	4377 1st St., Pleasanton	8/30/66	Sec. 7113.5
Malone Construction	4719 Crystal, Fresno	8/ 2/66	Secs. 7113, 7116, 7113.5
Maverick Development Corporation	14782 Newland St., Midway City	8/ 9/66	Secs. 7113, 7120
McDonald Construction Company	2395 New Jersey Ave., San Jose	9/ 9/66	Sec. 7110
Mid-County Plumbing	2638 Soquel Dr., Santa Cruz	8/30/66	Secs. 7110, 7120, 7113.5, 7113
Miller Concrete, Inc.	9419 Chapman Ave., Garden Grove	8/ 9/66	Secs. 7107, 7113, 7113.5
Miller, Ralph L.	8071 Joyzale Dr., Garden Grove	8/ 9/66	Secs. 7122.5, 7121
"Mr. Vinyl" Floors	206-210 S. La Brea Ave., Inglewood	7/12/66	Sec. 7113.5
Monand, Donald B., dba Monand's Carpet Outlet	520 N. 7th St., San Jose	8/16/66	Sec. 7113.5
Mosher, Robert, Custom Pools	16221 Elmbrook Dr., La Mirada	9/ 8/66	Secs. 7122.5, 7121
Napa Valley Decorating	1225 Henry Rd., Napa	9/ 7/66	Secs. 7107, 7113, 7113.5
Oliphant, Clarence Alvin	400 California Ave., Palo Alto	9/26/66	Secs. 7110, 7113, 7120
Palladino, Art	3855 E. Farrin, Fresno	7/12/66	Secs. 7110, 7117
Pallante & Ginter Construction Co., Inc.	14714 Hawthorne Blvd., Lawndale	9/ 9/66	Sec. 7120
Peacock Pools Incorporated	6410 Western Ave., Buena Park	9/ 8/66	Secs. 7107, 7113, 7120
Peterson, Roy Vernon	110 Western Ave., Buena Park	8/31/66	Secs. 7113, 7120, 7113.5, 7108
Phillips, Walton	812 Bluefield Lane, Hayward	9/ 7/66	Secs. 7113.5, 7121
Ploman, Ken, Concrete Const.	2500 W. Orangethorpe, Fullerton	9/ 7/66	Sec. 7113.5
Putnam, D. R., Builder	618 Agate St., Anaheim	9/ 9/66	Sec. 7113.5
R. L. Construction Co.	P.O. Box 1797, Santa Ana	9/20/66	Sec. 7113.5
Regal Homes Incorporated	8492 Holder St., Buena Park	7/ 6/66	Secs. 7107, 7109, 7113, 7119
	c/o Ronald Lemike, 4099 Marconi Ave., Sacramento		
Richit, Victor H., Jr.	Box 1587, Tahoe Valley	9/ 8/66	Secs. 7120, 7111
Rod-More Plastering	11932 Loraleen St., Garden Grove	9/29/66	Sec. 7113.5
Romeyn, William C.	10422 Amies Rd., Anaheim	9/ 7/66	Sec. 7113.5
Russell, John R.	474 Rosemarie Dr., Arcadia	7/12/66	Sec. 7122.5
Sacramento Landscapers, Inc.	289 Loice Dr., Salinas	9/ 7/66	Secs. 7107, 7113, 7113.5
Sahm, E., Painting	5790 Walnut Ave., Long Beach	7/ 8/66	Sec. 7113.5
Saito, Frank	1704 W. Sunnyside St., Visalia	7/12/66	Secs. 7113.5, 7113
Sea Shore Construction Co.	22907 Marjorie Ave., Torrance	9/ 9/66	Secs. 7122.5, 7121
Sims Nursery	60 Lyell, Los Altos	9/30/66	Sec. 7113.5
Skinner, Jesse F.	4180 Valley Ave., Martinez	9/ 9/66	Secs. 7108, 7120, 7113
Slavin, J. M., Co.	35320 Carnation Way, Fremont	9/29/66	Secs. 7113.5, 7110
Tayco	P.O. Box 1342, San Rafael	9/ 8/66	Sec. 7122.5
Taylor Company—Builders—Development	18622 Hawthorne Blvd., Torrance	8/23/66	Secs. 7114, 7115, 7113.5

# DISCIPLINARY ACTIONS TAKEN—1ST QUARTER, 1966-67—Continued

## REVOKED

Name	Address	Effective date	Violations
Thornton Masonry	552 Ritchey St., San Diego	9/29/66	Sec. 7113.5
Unit Plumbing, Inc.	1451 W. 15th St., Long Beach	9/ 8/66	Sec. 7113.5
Whitaker Masonry Company	10047 Ruffner St., Granada Hills	9/ 8/66	Sec. 7112
Williams Construction Co.	255 Davenport Way, Palo Alto	9/29/66	Sec. 7113.5

## SUSPENDED

A B C O Electric, Inc.	1096 Devore Rd., San Bernardino	9/ 6/66	Sec. 7122 Indefinitely
A. F. M. Construction Co.	555 Santa Margurita, Aptos	8/16/66	Secs. 7113.5, 7110 For 30 days
Adams, Alva H.	15534 Pepper St., Castro Valley	8/16/66	Sec. 7113.5 For 30 days
American Construction Company	525 E. 18th St., Bakersfield	8/ 5/66	Sec. 7109 For 30 days
Anderson, Lloyd	4525 E. Clinton Ave., Fresno	7/22/66	Secs. 7107, 7109, 7110, 7113 For 180 days
Apex Roofing Co.	1040 Borregas Ave., Sunnyvale	7/ 6/66	Sec. 7122.5 For 60 days
Aust, Fred B.	800 S. Broadway, Santa Maria	9/ 7/66	Secs. 7115, 7029 For 10 days
Backman, John E.	14192 Newport Blvd., Tustin	8/ 9/66	Sec. 7113.5 For one year
Bakus Tile	224 Lawton St., Antioch	9/28/66	Secs. 7113, 7109, 7107 Indefinitely
Bakus Tile	224 Lawton St., Antioch	9/28/66	Sec. 7122.5 Indefinitely
Banducci, Ted M.	1503 Gregory Way, Roseville	9/30/66	Sec. 7122.5 For one year
Barker, Lowell D.	126 Lighthouse Ave., Santa Cruz	7/ 6/66	Secs. 7113.5, 7110 For 90 days
Berry, Don, Co.	471 Wave Ave., Monterey	7/ 6/66	Sec. 7122.5 For 30 days
Bos Construction Company	P.O. Box 474, Cottonwood	7/20/66	Secs. 7113.5, 7122, 7122.5 For 30 days
Bos, James L.	4181 W. Capitol Ave., West Sacramento	7/20/66	Secs. 7113.5, 7122, 7122.5 For 30 days
Boyet, Freeman E., General Contractor	751 University, San Francisco	8/26/66	Sec. 7113 For 30 days
Bristol, George E.	476 Central Ave., Sunnyvale	9/30/66	Secs. 7113.5, 7117 Indefinitely
Builders Insulation Co.	18455 Burbank Blvd., Suite 404, Tarzana	7/22/66	Secs. 7113.5, 7121 For 60 days
Chamberlain, Lamond, Builder	23601 Ventura Blvd., Calabasas	7/29/66	Sec. 7122.5 For 90 days
Chula Vista Plumbing	445 Fern St., Chula Vista	9/13/66	Sec. 7113.5 For 60 days
Cole Engineering, Inc.	24747 Clawiter Rd., Hayward	9/30/66	Secs. 7113.5, 7107 Indefinitely
Continental Construction Co.	229 N. Arlight St., Monterey Park	9/ 8/66	Sec. 7120 For 90 days
Curtis, Eldridge Burton	P.O. Box 52, Boulder Creek	7/ 6/66	Sec. 7113.5 For one year
D'Agostino & Pereira	6556 Beck Ave., North Hollywood	7/15/66	Sec. 7097 Indefinitely
Dana Construction Company	P.O. Box 1033, Redding	7/19/66	Sec. 7113.5 For 180 days
Delta Electric	Gen. Del., Santa Clara	9/30/66	Sec. 7113.5 Indefinitely
Dennis Pools, Inc.	2385 Fair Oaks Blvd., Sacramento	9/26/66	Sec. 7120 For 180 days
Dona, Herbert G.	1300 Ditwood, La Habra	8/ 2/66	Secs. 7122.5, 7122 For 90 days
Donougher, Ernest	1119 Cameron Ct., Concord	9/26/66	Sec. 7122.5 For 60 days
Downer, Raymond H., Jr.	14483 E. Moccasin St., La Puente	9/ 9/66	Sec. 7113.5 For 90 days
Duffy, Donald P.	P.O. Box 292, Boulder Creek	7/19/66	Sec. 7113.5 For 30 days
Eskew Electric Co.	971 D St., Union City	7/20/66	Secs. 7114, 7115, 7117, 7083 For 30 days
Executive Construction Corp.	6208 Agnes Ave., North Hollywood	9/30/66	Reinstated 8/22/66 Secs. 7115, 7113, 7109, 7107, 7114, 7122, 7122.5
Furry, Rollin M.	6900 Tunney Ave., Reseda	7/29/66	For 20 days Secs. 7120, 7117, 7115 For 5 days
Furry, Rollin M.	6900 Tunney Ave., Reseda	9/12/66	Secs. 7120, 7115, 7117 For 355 days
Goldberg, Lester J.	19 Breeze Ave., Venice	9/ 7/66	Secs. 7122.5, 7121 For 15 days
Gold Coast Heating and Air Conditioning	P.O. Box 988, Atascadero	9/7/66	Reinstated 10/10/66 Secs. 7107, 7109, 7113, 7115 For 60 days
General Sheet Metal			
Greer, A. H., General Contractor	965 Sinaloa Ave., Pasadena	8/ 5/66	Secs. 7122.5, 7115 For 90 days
Guaranteed Homes of Redding, Bill Ray dba	P.O. Box 245, Anderson	9/ 9/66	Secs. 7109, 7110, 7120, 7113, 7114 For 30 days
Hammock, Ralph L.	435 Alemar Way, Yuba City	8/ 5/66	Secs. 7113.5, 7120 For 180 days
Hidden Hills Estates, Inc.	23601 Ventura Blvd., Calabasas	7/29/66	Secs. 7116, 7119, 7109, 7113 For 90 days
Horton, E. C.	1638 Inyo, Delano	7/13/66	Sec. 7113.5 For 30 days
Hudson, Henry C.	California Mens Colony, West Facility, Los Padres	8/26/66	Sec. 7112 For 90 days
Ray Builders, Inc. dba Guaranteed Homes of Redding	775 Highway 44, Redding	9/28/66	Sec. 7097 For 30 days

## IT'S ABOUT TIME—

(Continued from page 1)

application being returned to the state board by the post office.

In 1966 the Contractors License Law was amended increasing certain fees. Renewal fees for 1967-69 are \$50 for an active license and \$15 for an inactive license. The delinquency fee is now 50 percent of the regular renewal fee; that is \$25 on an active license and \$7.50 on an inactive license. Effective July 31, 1967, the total renewal fee will be \$75 for an active license and \$22.50 for an inactive license. Renew promptly!

A 1965-67 license may be renewed either as active or inactive. If the holder of a 1965-67 inactive license renews his license as active for 1967-69, he is required to submit the following with his application and fee:

- (1) Applicant's statement of financial ability and condition, Form FS-2;
- (2) A current financial statement prepared by a certified public accountant or a public accountant; and
- (3) A surety bond or cash deposit in the sum of \$1,000 (one thousand dollars), unless such bond or cash deposit is on file with the registrar and covers the license being renewed.

The necessary forms and specific information concerning requirements for renewing an inactive license as active may be secured from any office of the Contractors' State License Board.

Changes of address and name style may be reported on the renewal application, but changes of personnel must be reported by a separate letter.

Due to the volume of renewals to be processed at the beginning of the renewal period, the 1967-69 pocket identification card will not reach the licensee for several weeks after his renewal application is filed. However, checks will be deposited promptly. A licensee may use his canceled check as evidence of payment of his renewal fee until he receives his pocket card.

## Registrar's Corner

Until further notice to publish, this will be the final issue of the California Licensed Contractor.

In an effort to effect strict economy in the operation of the Contractors' State License Board, the registrar has determined that the service afforded by the agency bulletin can better be dispensed with than another or other vital agency services to the public.

It is my hope that the publication of the California Licensed Contractor can again be undertaken in the future. I am sure it has provided valuable information to the construction industry licensees whose dollars have made its publication possible.

I believe its readers have derived further insight into the purposes and functions of an important state agency and thereby have acquired a fuller understanding of the difficulties and accomplishments of the agency by looking at its record of public service.

To me, it has been a real satisfaction in having been a part of this agency's publication. I feel it has brought the registrar closer to this great construction industry and it has made me more aware of its problems and its promises.

I wish to thank each of you who not only took the time to read the past issues, but also made known to me your approbation in its publication.

## DISCIPLINARY ACTIONS TAKEN—1ST QUARTER, 1966-67—Continued SUSPENDED

Name	Address	Effective date	Violations
Kares, Frank J., Co.	800 San Antonio Rd., Palo Alto	7/ 6/66	Secs. 7108, 7113 For 300 days
King Neptune Pools	3428 Mt. Diablo Blvd., Lafayette	9/28/66	Secs. 7107, 7113, 7122.5 Indefinitely
King Neptune Pools, Inc.	3428 Mt. Diablo Blvd., Lafayette	9/28/66	Sec. 7113.5 Indefinitely
Koppel, Donald	6208 Agnes Ave., North Hollywood	9/30/66	Secs. 7113, 7109, 7107, 7114, 7122.5, 7115 For 20 days Sec. 7097
La Mond Corporation	23501 Ventura Blvd., Calabasas	9/ 2/66	Indefinitely Sec. 7097
Local Construction Co., Inc.	13615 Victory Blvd., Van Nuys	7/22/66	Indefinitely Sec. 7097
Mel's Drywall Co.	6624 Albyn Ct., Newark	8/26/66	Sec. 7113.5 For 30 days
Miner Construction Co.	1522 Centinela Ave., Inglewood	7/29/66	Sec. 7122.5 For 60 days
Modern Automatic Fire Sprinklers	622 Glenoaks Blvd., San Fernando	9/ 7/66	Sec. 7120 For 15 days
Morningside Electric	826 S. Flower St., Inglewood	7/12/66	Secs. 7109, 7111, 7113 For 6 months
Mounts, Ray, Plumbing & Heating	687 Norin Ct., Campbell	7/29/66	Sec. 7113.5 For 30 days
Neal Brothers Plumbing	4715 Congress Ave., Oakland	9/ 8/66	Sec. 7110 For 5 days
Neal Brothers Plumbing Co.	4715 Congress Ave., Oakland	9/ 8/66	Sec. 7110 For 30 days Reinstated 10/13/66
101 Builders, Inc.	3227 Skyway Dr., Santa Maria	9/ 6/66	Secs. 7107, 7113 Indefinitely
Pacific Builders & Improvement Co.	1673 E. 108th St., Los Angeles	7/11/66	Secs. 7097, 7121 Indefinitely
Paden, James Jacob	104 Lucia St., San Clemente	7/22/66	Sec. 7113.5 For 45 days
Parker Construction Co.	1136 Leo Dr., San Jose	7/28/66	Secs. 7113, 7120 For 90 days
Pelletier, Mark Charles	Rt. 2, Box 231, Marigold Ave., Chico	8/ 5/66	Sec. 7113.5 For 15 days
Peyton Construction Co.	716 Ada, San Mateo	7/12/66	Secs. 7107, 7113, 7108, 7111, 7113.5, 7120 For 90 days
Prekut Bluebird Homes	P.O. Box 44816, Los Angeles	9/ 9/66	Secs. 7113, 7117, 7120 For 30 days
Regan, Erich	P.O. Box 83, Watsonville	8/26/66	Sec. 7113.5 For 60 days
St. Louis, Gerald Francis, Jr.	642 N. Fourth St., Fresno	8/ 5/66	Sec. 7113.5 For 60 days
Scholz, George B.	5244 Camden Ave., San Jose	9/26/66	Sec. 7113.5 Indefinitely
Sierra Construction and Associates, Donald L. Gingras, dba	25425 Highland Ave., San Bernardino	9/ 8/66	Secs. 7090, 7112 For 30 days
Simons, John S.	4817 Eastview Dr., Stockton	7/ 6/66	Sec. 7122.5 For 30 days
Standard Lumber and Mill Company of Fresno	1728 Peralta Way, Fresno	7/20/66	Sec. 7117 For 10 days Reinstated 8/1/66
Ulm, Woodrow	196 Fair St., Petaluma	7/12/66	Secs. 7109, 7110, 7113 For 20 days Reinstated 8/26/66
Valley Fence Co.	4744 E. Carmen Ave., Fresno	9/28/66	Secs. 7107, 7110 For 10 days
Western Builders, E. A. Stanley, dba	507 N. De Joy St., Santa Maria	9/ 6/66	Sec. 7122 Indefinitely

90444-225 3-67 4M

printed in CALIFORNIA OFFICE OF STATE PRINTING

STATE OF CALIFORNIA  
DEPARTMENT OF PROFESSIONAL AND VOCATIONAL STANDARDS  
CONTRACTORS' LICENSE BOARD  
1020 N STREET, ROOM 572  
SACRAMENTO, CALIFORNIA 95814

FIRST CLASS  
MAIL  
U. S. Postage  
Paid 5¢  
Permit No. 6